

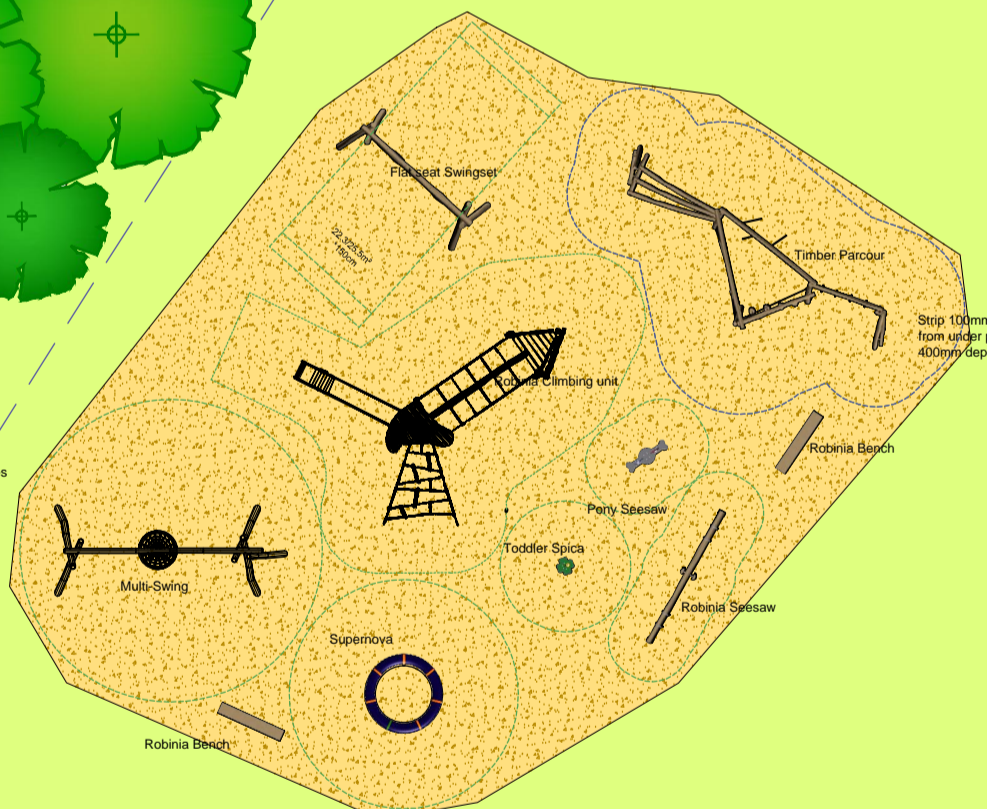

# Upton Play Area



**V5 Revisions:**  
 Layout altered in line with clients plan.  
 Trail now on Playsmart near runway.

**V4 revisions:**  
 Custom NRO unit added to plan in place of NRO2002

**STANDARDS AND COMPLIANCE:**  
 All KOMPAN products are independently tested to EN1176 by TÜV Testing House, Hamburg.

**THE ENVIRONMENT:**  
 KOMPAN's quality and environmental procedures are certified according to ISO9001/BS5750 and ISO14001/BS7750.



This drawing is not based on a detailed site survey and thus precise location and orientation of equipment may vary to suit ground conditions and client preferences.

## Upton Play Area Proposed Play Area

Plan Scale: 1:100 & 1:200 @ A1  
 Drawing No.: SQ205632 V5  
 Date: 15/06/2012  
 Account Manager: Stephen Woodd  
 Drawing By: Colin Turrell-Brown



KOMPAN LTD.  
 21 Roebuck Way  
 Knowhill  
 Milton Keynes MK5 8HL  
 Tel: 01908 201 002  
 Fax: 01908 201 007

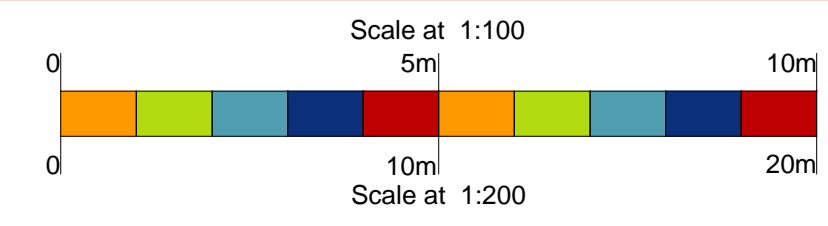

\*NOTE: EXACT LOCATION OF EQUIPMENT TO BE CONFIRMED WITH CLIENT